



Department of  
Parks & Recreation

DATE: November 20, 2015

TO: Chairman Hillstrom and members of the Public Services and Safety Committee

FROM: Trevor L Fink, Superintendent of Parks *TLF*

RE: Work Truck #7 Replacement

Proposal # PR15-V7– 2016 ¾ ton work truck with snow plow

Company	Model	Proposal Price	Trade Allowance	Net Proposal
L & S Truck Center	Ford F250 Boss Plow	\$34,629.00	\$3,650.00	\$30,979.00
Bob Fish	GMC Sierra 2500 Boss Plow	\$36,661.00	\$2,662.00	\$33,000.00
Bergstrom Ford	NO PROPOSAL			
Kolosso – CJDR	NO PROPOSAL			
Badger Truck Center	NO PROPOSAL			
Bergstrom Chevy	NO PROPOSAL			
Fox Valley Truck	NO PROPOSAL			

Proposals were sent out to seven vendors.

The amount in the 2015 Capital Equipment Budget for this purchase is \$30,000.

The existing truck will be advertised on Ebay per city guidelines.

**Parks and Recreation Commission recommends purchase of the Ford F250 from L & S Truck Truck Center for a price to not exceed \$30,979.**

Please email prior to the meeting with any questions or additional information you may need.



City of Neenah  
 211 Walnut Street  
 P.O. Box 426  
 Neenah, WI 54957-0426

Billing Information  
 Phone: 920-886-6146  
 Fax: 920-886-6150  
 E-Mail: NHandevidt@ci.neenah.wi.us

# Purchase Order

<b>P.O. Number:</b>	<b>Date:</b>
15 - 77	11/18/2015

**Bill To:**

City of Neenah  
 Attn: Parks & Recreation  
 211 Walnut Street  
 Neenah, WI 54956

**Ship To:**

City Garage  
 Attn: Parks & Recreation  
 1495 Tullar Road  
 Neenah, WI 54956

**Vendor:**

0033180  
 L & S Truck Center Inc  
 330 N Bluemound Drive  
 P O Box 1255  
 Appleton, WI 549121255

<b>Ordered By</b> Trevor L Fink	<b>Department</b> Parks & Recreation	<b>Telephone #</b> (920) 886-6070	<b>Tax Exempt #</b> 0000377026	<b>Federal EIN</b> 39-6005543
------------------------------------	---	--------------------------------------	-----------------------------------	----------------------------------

Operating Budget     
  Capital Project     
  Capital Equipment/Outlay

(Press the F9 key at anytime to update the total calculations below)

QTY	DESCRIPTION	ACCOUNT #	UNIT COST	TOTAL
1.00	2016 FORD F250 WORK TRUCK	011-8894-743-8105	\$34,629.00	\$34,629.00
1.00	FREIGHT	011-8894-743-8105		

**\*\*Please Note: You must now enter Freight as a line item above with an account number!**

<b>Special Instructions:</b> TRADE IN ALLOWANCE OF \$3,650 PENDING RESULTS OF EBAY AUCTION	<b>SUBTOTAL</b>	\$34,629.00
	<b>TAX</b>	EXEMPT
	<b>TOTAL</b>	\$34,629.00

Department Head Approval

Comments:



# Vehicle Condition Report

**Date of Review:** 11-16-2015      Year: 2000  
**Department:** PARK      Make/Model: GMC 2500 Pick up  
**Vehicle Number:** 7      Mileage/Hours: 77436

Inspection Description	Problem Area	Record Condition - Repairs Needed	Repair Cost Estimate
<b>Vehicle Exterior</b>			
Body Condition	Yes <input checked="" type="radio"/> No <input type="radio"/>	Rusty and dents	
Doors	Yes <input checked="" type="radio"/> No <input type="radio"/>	Rusty	
Electrical	Yes <input type="radio"/> No <input checked="" type="radio"/>		
Battery - Load Test	Yes <input type="radio"/> No <input checked="" type="radio"/>		
Charging System Test	Yes <input type="radio"/> No <input checked="" type="radio"/>		
Starter Test	Yes <input type="radio"/> No <input checked="" type="radio"/>		
<b>Vehicle Interior</b>			
Seats	Yes <input checked="" type="radio"/> No <input type="radio"/>	Holes and ripped up	400
Windows	Yes <input type="radio"/> No <input checked="" type="radio"/>		
Door Panels	Yes <input type="radio"/> No <input checked="" type="radio"/>		
Floor Boards	Yes <input checked="" type="radio"/> No <input type="radio"/>	Rusty	
Other	Yes <input type="radio"/> No <input type="radio"/>		
Other	Yes <input type="radio"/> No <input type="radio"/>		
Other	Yes <input type="radio"/> No <input type="radio"/>		
<b>Engine</b>			
Noise	Yes <input checked="" type="radio"/> No <input type="radio"/>	Knocking on start up us some oil      ?????	
Belts	Yes <input type="radio"/> No <input checked="" type="radio"/>		
Hoses	Yes <input checked="" type="radio"/> No <input type="radio"/>	All radiator hoses old need replacing (see flush )	
Oil Leaks	Yes <input checked="" type="radio"/> No <input type="radio"/>	Oil pan and timing cover seal leaking	800
Coolant System	Yes <input checked="" type="radio"/> No <input type="radio"/>	Needs flush	325
Exhaust System	Yes <input type="radio"/> No <input checked="" type="radio"/>		
Other	Yes <input checked="" type="radio"/> No <input type="radio"/>	Intake gaskets leaking	600
Other	Yes <input type="radio"/> No <input type="radio"/>		
Other	Yes <input type="radio"/> No <input type="radio"/>		
<b>Tires</b>			
Left Front - Tread Depth	Yes <input type="radio"/> No <input checked="" type="radio"/>		
Left Rear - Tread Depth	Yes <input type="radio"/> No <input checked="" type="radio"/>		
Right Front - Tread Depth	Yes <input type="radio"/> No <input checked="" type="radio"/>		
Right Rear - Tread Depth	Yes <input type="radio"/> No <input checked="" type="radio"/>		



# Vehicle Condition Report

Inspection Description	Problem Area	Record Condition - Repairs Needed	Repair Cost Estimate
<b>Suspension</b>			
Front	Yes <input checked="" type="radio"/> No <input type="radio"/>	Front diff axle seals leaking	400
Rear	Yes <input type="radio"/> No <input checked="" type="radio"/>		
Shocks	Yes <input checked="" type="radio"/> No <input type="radio"/>	leaking & rusty	440
Springs	Yes <input type="radio"/> No <input checked="" type="radio"/>		
Front End Parts	Yes <input checked="" type="radio"/> No <input type="radio"/>	Idler arm and pitman arm loose,- needs alignment	580
<b>Transmission</b>			
Shifting	Yes <input checked="" type="radio"/> No <input type="radio"/>	Shift lever in column very loose needs rebuilt unit	1,300
Fluid Change	Yes <input type="radio"/> No <input checked="" type="radio"/>		
Leaks	Yes <input type="radio"/> No <input checked="" type="radio"/>		
<b>Total</b>			
<b>Total</b>			<b>\$4,845.00</b>

**Other Defects/Notes**

This truck is rusty and needs a lot of work. Engine has a knock on start up, intake gaskets are leaking, Need coolant flush, radiator hoses. Oil pan and timing cover seal leaking. Pitman arm and idler arm need replacing and alignment. Front diff axle seals leaking. Shifter in steering column loose. This is a plow truck also a lot hours on it

Inspector's Signature: BRAD

Date: 11-15-16

Fleet Superintendent's Recommendation:

Replace Vehicle

Repair Vehicle - Defer Replacement

Fleet Superintendent's Signature: Rich Soo

Date: 11-16-15





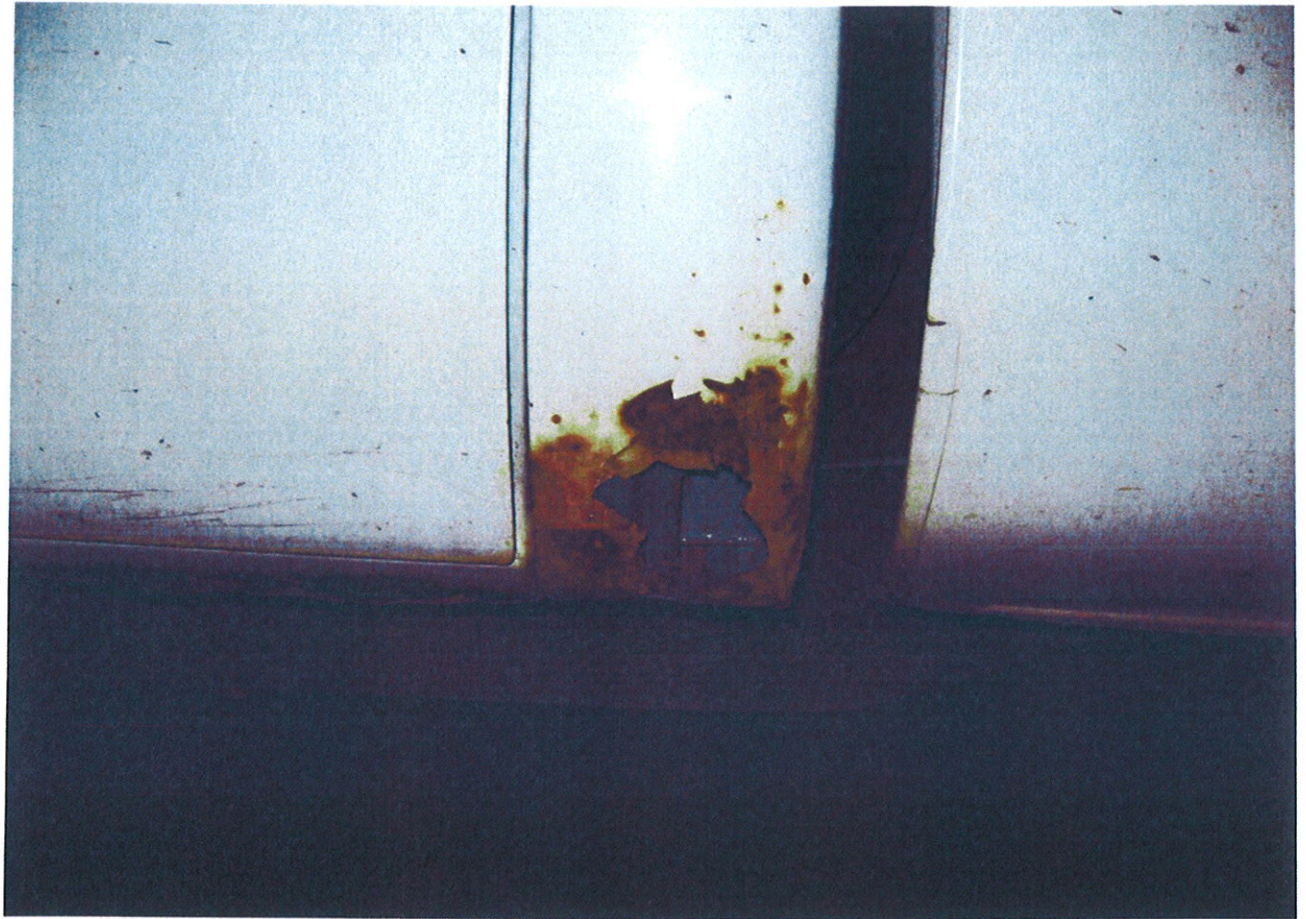







JOB DATE	JOB DESCRIPTION	PARTS	LABOR	TOTAL	MILEAGE	HOURS
4/30/2003	GREASE/OIL/FILTER		54.00	54.00	25524	
4/30/2003	PM-DIFFERENTIAL		27.00	27.00	25524	
4/30/2003	PM-TRANSMISSION FILTER/OIL CHG		27.00	27.00	25524	
4/30/2003	PM-FUEL FILTER	6.51	27.00	33.51	25524	
4/30/2003	PM-BRAKES		54.00	54.00	25524	
4/30/2003	TRANSFER CASE		27.00	27.00	25524	
8/11/2003	GREASE/OIL/FILTER	2.74	40.50	43.24	28240	
8/20/2003	PM-TUNE UP		27.00	27.00	28471	
8/20/2003	MISCELLANEOUS		27.00	27.00	28471	
11/04/2003	ELECTRICAL		54.00	54.00	29514	
1/09/2004	GREASE/OIL/FILTER	2.74	13.50	16.24	30603	
1/09/2004	BATTERY	55.95	27.00	82.95	30603	
1/09/2004	AIR FILTER		2.70	2.70	30603	
1/09/2004	ELECTRICAL	1.81	54.00	55.81	30603	
3/10/2004	ELECTRICAL		189.00	189.00	31765	
4/07/2004	ELECTRICAL	4.57	54.00	58.57	31872	
6/08/2004	CHASSIS	.62	54.00	54.62	32457	
6/08/2004	ELECTRICAL		121.50	121.50	32457	
7/12/2004	AIR FILTER		13.50	13.50	32942	
7/12/2004	BATTERY		13.50	13.50	32942	
8/18/2004	BATTERY	187.41	13.50	200.91	33667	
8/18/2004	ELECTRICAL		40.50	40.50	33667	
10/18/2004	ELECTRICAL	12.06	14.00	26.06	34202	
11/03/2004	INSTRUMENTS	415.34	140.00	555.34	34453	
11/03/2004	ELECTRICAL		98.00	98.00	34453	
12/02/2004	INSTRUMENTS	20.73	56.00	76.73	34805	
2/22/2005	ELECTRICAL	12.08	14.00	26.08	35690	
2/23/2005	AIR FILTER	29.88	14.00	43.88	35690	
2/23/2005	BATTERY		14.00	14.00	35690	
2/23/2005	PM-FUEL FILTER		28.00	28.00	35690	
2/23/2005	GREASE/OIL/FILTER		56.00	56.00	35690	
4/15/2005	BATTERY		28.00	28.00	35962	
9/13/2005	AIR FILTER	34.64	14.50	49.14	38247	
11/16/2005	BATTERY		29.00	29.00	38952	
11/16/2005	ENGINE		14.50	14.50	39264	
3/07/2006	AIR FILTER		14.50	14.50	39264	
4/12/2006	ENGINE	43.28	87.00	130.28	39867	
4/18/2006	PM-TIRE ROTATION		29.00	29.00	39881	
4/25/2006	PM-BRAKES	2.56	58.00	60.56	40119	
4/25/2006	CHASSIS		29.00	29.00	40119	
4/25/2006	PM-TIRE ROTATION		29.00	29.00	40119	
6/12/2006	FLAT-CHANGE OR REPAIR	1.38	14.50	15.88	41015	
6/13/2006	BATTERY		29.00	29.00	41029	
6/13/2006	PM-TRANSMISSION FILTER/OIL CHG		58.00	58.00	41029	
6/19/2006	GREASE/OIL/FILTER	4.58	14.50	19.08	41119	
7/27/2006	ELECTRICAL	34.16	29.00	63.16	41725	
8/11/2006	BODY WORK	77.15	58.00	135.15	42203	
8/15/2006	ENGINE		14.50	14.50	42253	
8/16/2006	ELECTRICAL	394.15	58.00	452.15	42265	
8/16/2006	ENGINE		232.00	232.00	42265	

JOB DATE	JOB DESCRIPTION	PARTS	COST		TOTAL	MILEAGE	HOURS
			LABOR				
8/29/2006	AIR FILTER		14.50		14.50	42375	
8/29/2006	ENGINE		14.50		14.50	42375	
9/11/2006	AIR FILTER		14.50		14.50	42471	
10/20/2006	CHASSIS		58.00		58.00	42988	
12/15/2006	CHASSIS		87.00		87.00	43272	
12/18/2006	AIR FILTER		29.00		29.00	43276	
12/18/2006	BATTERY		29.00		29.00	43276	
1/04/2007	CHASSIS		87.00		111.89	43332	
1/12/2007	ENGINE		116.00		197.80	43363	
1/16/2007	CHASSIS		29.00		29.00	43386	
6/05/2007	BODY WORK		14.50		18.66	44489	
6/05/2007	CHASSIS		58.00		58.00	44489	
6/19/2007	AIR FILTER		14.50		50.90	45001	
6/19/2007	BATTERY		29.00		29.00	45001	
6/19/2007	CHASSIS		29.00		29.00	45001	
6/20/2007	PM-TUNE UP	126.91	87.00		213.91	45005	
6/28/2007	ENGINE		58.00		58.00	45090	
7/20/2007	ENGINE		116.00		116.00	45482	
7/30/2007	AIR FILTER	122.61	14.50		137.11	45481	
7/30/2007	BATTERY		14.50		14.50	45481	
7/30/2007	ENGINE		174.00		174.00	45481	
7/30/2007	GREASE/OIL/FILTER		29.00		29.00	45481	
8/21/2007	GETTING MILEAGE		29.00		29.00	45739	
9/04/2007	TIRE REPAIR	1.38	43.50		44.88	45927	
9/14/2007	PM-FUEL FILTER	9.17	58.00		67.17	46069	
9/27/2007	ENGINE		29.00		29.00	46240	
10/01/2007	ELECTRICAL		14.50		14.50	46268	
10/01/2007	SERVICE CALL		29.00		29.00	46268	
10/10/2007	ENGINE		29.00		29.00	46399	
10/18/2007	ENGINE		29.00		29.00	46435	
10/23/2007	ENGINE		43.50		43.50	46533	
11/26/2007	PLOW FRAME	8.17	435.00		443.17	46643	
11/27/2007	PLOW FRAME		406.00		406.00	46643	
11/28/2007	PLOW FRAME		348.00		348.00	46643	
1/04/2008	BODY WORK		116.00		116.00	47397	
1/07/2008	BODY WORK		29.00		29.00	47395	
1/09/2008	BODY WORK	251.14	116.00		367.14	47400	
1/18/2008	ELECTRICAL		58.00		58.00	47607	
1/29/2008	ENGINE		29.00		29.00	47837	
1/29/2008	BATTERY	103.43	58.00		132.43	47652	
1/29/2008	CHASSIS		58.00		58.00	47652	
2/01/2008	ENGINE	173.81	58.00		231.81	47924	
2/01/2008	SERVICE CALL		58.00		58.00	47924	
2/01/2008	FLAT-CHANGE OR REPAIR	23.18	14.50		37.68	47963	
2/01/2008	PLOW FRAME		29.00		29.00	47963	
2/12/2008	AIR FILTER	.74	14.50		15.24	48214	
2/12/2008	BODY WORK		58.00		58.00	48214	
2/12/2008	ELECTRICAL		29.00		29.00	48214	
2/25/2008	INSTRUMENTS		87.00		87.00	48491	
4/16/2008	CHASSIS		29.00		29.00	48263	

DEPARTMENT PR - Park and Recreation ID# 7 - PICKUP TRUCK GMC 3/4 TON 4X4

JOB DATE	JOB DESCRIPTION	PARTS	LABOR	TOTAL	MILEAGE	HOURS
4/28/2008	BRAKE JOB-Front	1,006.88	174.00	1,180.88	48752	
4/28/2008	PM-BRAKES		29.00	29.00	48752	
4/28/2008	NEW TIRES		58.00	58.00	48752	
4/28/2008	TIRE DISPOSAL		12.76	12.76	48752	
5/02/2008	INSTRUMENTS	6.00	29.00	35.00	48793	
5/02/2008	CHASSIS		58.00	58.00	48793	
5/06/2008	TIRE REPAIR	6.00	29.00	35.00	48809	
6/05/2008	ENGINE		58.00	58.00	49285	
7/18/2008	DIAGNOS WITH SCANNER	155.60	58.00	213.60	50434	
7/21/2008	ELECTRICAL	584.64	58.00	642.64	50446	
7/21/2008	ENGINE		290.00	290.00	50446	
7/21/2008	PM-FUEL FILTER		58.00	58.00	50446	
7/21/2008	DIAGNOS WITH SCANNER		58.00	58.00	50446	
8/06/2008	AIR FILTER	7.22	14.50	21.72	50678	
8/06/2008	BATTERY		14.50	14.50	50678	
8/06/2008	GREASE/OIL/FILTER		29.00	29.00	50678	
9/02/2008	PM-DIFFERENTIAL		29.00	29.00	50915	
9/02/2008	ELECTRICAL		29.00	29.00	50915	
9/02/2008	ENGINE		29.00	29.00	50915	
9/02/2008	PM-FRONT WHEEL BEARINGS		14.50	14.50	50925	
9/03/2008	CHASSIS	40.83	58.00	98.83	51341	
10/17/2008	INSTRUMENTS		29.00	29.00	51882	
10/17/2008	DIAGNOS WITH SCANNER		58.00	58.00	51882	
12/04/2008	ENGINE	69.98	58.00	127.98	51882	
12/09/2008	DIAGNOS WITH SCANNER		68.00	68.00	51882	
12/11/2008	ENGINE	82.58	58.00	140.58	51909	
1/02/2009	ENGINE	5.38	68.00	73.38	52194	
1/07/2009	DIAGNOS WITH SCANNER		68.00	68.00	52232	
1/08/2009	ELECTRICAL		136.00	136.00	52224	
1/13/2009	SERVICE CALL		68.00	68.00	52283	
1/14/2009	CHANGE BLADES	11.52	136.00	147.52	52296	
1/29/2009	ENGINE		34.00	34.00	52356	
2/25/2009	ENGINE		68.00	68.00	52356	
3/10/2009	ENGINE		136.00	136.00	52536	
3/10/2009	DIAGNOS WITH SCANNER		68.00	68.00	52536	
3/11/2009	ENGINE	143.21	34.00	177.21	52540	
3/11/2009	DIAGNOS WITH SCANNER		68.00	68.00	52549	
4/22/2009	ELECTRICAL	28.50	34.00	62.50	52549	
4/22/2009	SERVICE CALL		34.00	34.00	52549	
4/27/2009	DIAGNOS WITH SCANNER		68.00	68.00	52546	
5/01/2009	ENGINE	140.27	204.00	344.27	52549	
5/01/2009	DIAGNOS WITH SCANNER		68.00	68.00	52549	
5/12/2009	AIR FILTER		6.80	6.80	52562	
5/12/2009	BATTERY		34.00	34.00	52562	
5/12/2009	INSTRUMENTS		17.00	17.00	52562	
8/21/2009	BODY WORK		68.00	68.00	54894	
9/28/2009	SERVICE CALL		68.00	68.00	55359	
9/30/2009	CHASSIS		68.00	68.00	55359	
10/02/2009	ELECTRICAL	50.54	68.00	118.54	55360	

DEPARTMENT PR - Park and Recreation ID# 7 - PICKUP TRUCK GMC 3/4 TON 4X4

JOB DATE	JOB DESCRIPTION	PARTS	COST		TOTAL	MILEAGE	HOURS
			LABOR	TOTAL			
10/02/2009	DIAGNOS WITH SCANNER		68.00	68.00	55360		
10/20/2009	ENGINE		68.00	68.00	55366		
10/20/2009	DIAGNOS WITH SCANNER		68.00	68.00	55366		
10/22/2009	ELECTRICAL		136.00	136.00	55366		
11/11/2009	ELECTRICAL		170.00	170.00	55367		
11/18/2009	ELECTRICAL		136.00	136.00	55368		
11/19/2009	ELECTRICAL		238.00	238.00	55368		
12/04/2009	ENGINE		68.00	68.00	55368		
12/07/2009	INSTRUMENTS	194.16	68.00	262.16	55390		
12/08/2009	CHASSIS	21.72	17.00	38.72	55418		
12/21/2009	CHASSIS		68.00	68.00	55619		
1/20/2010	AIR FILTER	6.46	17.00	23.46	55891		
1/20/2010	BATTERY		17.00	17.00	55891		
1/20/2010	GREASE/OIL/FILTER		34.00	34.00	55891		
2/24/2010	INSTRUMENTS		34.00	34.00	56186		
2/24/2010	INSTRUMENTS		34.00	34.00	56186		
3/09/2010	CHASSIS		68.00	68.00	56216		
3/10/2010	PM-TRANSMISSION FILTER/OIL GRC		68.00	68.00	56218		
3/25/2010	INSTRUMENTS		34.00	34.00	56218		
3/25/2010	DIAGNOS WITH SCANNER		68.00	68.00	56218		
4/05/2010	ENGINE	16.86	102.00	120.86	56274		
4/13/2010	CHASSIS		68.00	68.00	56404		
4/23/2010	DIAGNOS WITH SCANNER		68.00	68.00	56523		
7/02/2010	ELECTRICAL	47.48	34.00	81.48	57730		
10/20/2010	AIR FILTER	48.75	6.80	55.55	59487		
10/20/2010	BATTERY		17.00	17.00	59487		
10/20/2010	INSTRUMENTS		136.00	136.00	59487		
12/03/2010	CHASSIS		102.00	102.00	59701		
12/03/2010	SUSPENSION WORK		34.00	34.00	59701		
12/13/2010	ENGINE	59.87	68.00	127.87	59781		
12/13/2010	DIAGNOS WITH SCANNER		68.00	68.00	59781		
12/22/2010	ENGINE		102.00	102.00	59788		
12/27/2010	ENGINE	114.13	204.00	318.13	59799		
12/28/2010	CHASSIS		34.00	34.00	59799		
1/11/2011	ELECTRICAL	3.45	136.00	139.45	59892		
1/14/2011	ELECTRICAL		204.00	207.45	59894		
2/08/2011	ELECTRICAL		68.00	68.00	60225		
2/21/2011	INSTRUMENTS		68.00	68.00	60225		
4/19/2011	INSTRUMENTS	20.10	68.00	88.10	60262		
4/19/2011	CHASSIS		17.00	17.00	60476		
5/05/2011	ELECTRICAL		68.00	68.00	60476		
5/05/2011	ELECTRICAL		68.00	68.00	60566		
5/05/2011	SERVICE CALL		34.00	34.00	60566		
6/17/2011	ELECTRICAL	310.53	102.00	412.53	61258		
6/22/2011	AIR FILTER	4.07	6.80	10.87	61312		
6/22/2011	BATTERY		17.00	17.00	61312		
6/22/2011	GREASE/OIL/FILTER		17.00	17.00	61312		
6/27/2011	CHASSIS		68.00	68.00	61246		
7/06/2011	INSTRUMENTS		34.00	34.00	61597		
7/06/2011	CHASSIS		34.00	34.00	61597		
8/18/2011	ELECTRICAL	50.12	34.00	84.12	62523		

JOB DATE	JOB DESCRIPTION	PARTS	COST	TOTAL	MILEAGE	HOURS
			LABOR			
10/11/2011	INSTRUMENTS		34.00	34.00	62929	
10/11/2011	CHASSIS		34.00	34.00	62939	
11/11/2011	WELD		102.00	102.00	63298	
12/02/2011	CHASSIS	10.26	34.00	44.26	63420	
12/02/2011	PM-FUEL FILTER		34.00	68.00	63420	
12/07/2011	CHASSIS		68.00	68.00	63420	
12/08/2011	CHASSIS		68.00	177.17	63420	
12/08/2011	ENGINE		102.00	102.00	63420	
1/12/2012	CHASSIS		68.00	68.00	63430	
1/12/2012	ELECTRICAL	125.93	34.00	34.00	63430	
1/18/2012	BATTERY		34.00	159.93	63504	
1/18/2012	ELECTRICAL		34.00	34.00	63504	
1/18/2012	SERVICE CALL		34.00	34.00	63504	
2/01/2012	CHASSIS		68.00	68.00	63545	
2/16/2012	CHASSIS		68.00	68.00	63651	
3/21/2012	INSTRUMENTS	2.70	34.00	36.70	65722	
3/21/2012	CHASSIS		68.00	68.00	65722	
3/30/2012	CHASSIS		34.00	68.00	63683	
3/30/2012	CHASSIS		34.00	34.00	63683	
5/01/2012	ENGINE		34.00	34.00	63870	
5/01/2012	INSTRUMENTS		34.00	34.00	63870	
5/17/2012	ENGINE		34.00	34.00	63870	
5/18/2012	BODY WORK		17.00	17.00	64075	
5/23/2012	CHASSIS		68.00	68.00	64133	
6/06/2012	INSTRUMENTS		34.00	34.00	64133	
6/06/2012	CHASSIS		34.00	34.00	64332	
6/18/2012	INSTRUMENTS		136.00	68.00	64332	
6/18/2012	WELD		34.00	136.00	64517	
7/13/2012	CHASSIS		68.00	34.00	64517	
10/15/2012	AIR FILTER	16.64	6.80	68.00	64742	
10/15/2012	BATTERY		34.00	23.44	66053	
10/15/2012	ENGINE		34.00	34.00	66053	
10/15/2012	DIAGNOS WITH SCANNER		68.00	34.00	66053	
10/18/2012	CHASSIS	502.54	34.00	68.00	66061	
10/18/2012	NEW TIRES		68.00	536.54	66061	
11/29/2012	ELECTRICAL		68.00	68.00	66061	
12/12/2012	CHASSIS		34.00	68.00	66270	
12/12/2012	ENGINE		34.00	34.00	66301	
12/13/2012	ENGINE	6.74	34.00	40.74	66351	
12/13/2012	GREASE/OIL/FILTER		34.00	34.00	66351	
2/11/2013	INSTRUMENTS	10.26	34.00	44.26	66861	
2/11/2013	PM-FUEL FILTER		34.00	34.00	66861	
2/14/2013	DIAGNOS WITH SCANNER		68.00	68.00	66869	
3/01/2013	BODY WORK	56.87	34.00	90.87	67153	
3/01/2013	ELECTRICAL		34.00	34.00	67153	
9/03/2013	AIR FILTER	2.91	17.00	19.91	70018	
9/03/2013	BATTERY		17.00	17.00	70018	
10/11/2013	CHASSIS		68.00	34.00	70018	
10/11/2013	CHASSIS	14.83	68.00	82.83	70261	

DEPARTMENT PR - Park and Recreation ID# 7 - PICKUP TRUCK GMC 3/4 TON 4X4

JOB DATE	JOB DESCRIPTION	PARS	COST	TOTAL	MILEAGE	HOURS
10/11/2013	ELECTRICAL		68.00	68.00	70261	
10/15/2013	ENGINE		68.00	68.00	70259	
10/31/2013	CHASSIS		34.00	34.00	70329	
11/06/2013	CHASSIS		68.00	68.00	70330	
12/13/2013	CHASSIS		68.00	68.00	70630	
12/19/2013	CHASSIS	2.92	170.00	172.92	70751	
12/31/2013	INSTRUMENTS	79.92	34.00	113.92	70968	
12/31/2013	ENGINE		68.00	68.00	70968	
1/14/2014	INSTRUMENTS		34.00	34.00	71096	
1/14/2014	ENGINE		68.00	68.00	71096	
1/15/2014	INSTRUMENTS	16.93	17.00	33.93	71096	
1/15/2014	ENGINE		17.00	17.00	71096	
2/12/2014	AIR FILTER	6.98	6.80	13.78	71719	
2/12/2014	GREASE/OIL/FILTER		34.00	34.00	71719	
2/12/2014	GREASE JOB		17.00	17.00	71719	
3/04/2014	ELECTRICAL		68.00	68.00	71947	
3/12/2014	CHASSIS		68.00	68.00	71983	
3/26/2014	BATTERY	125.72	17.00	142.72	72009	
3/26/2014	CHASSIS		34.00	34.00	72009	
3/26/2014	PM-TUNE UP		102.00	102.00	72009	
4/25/2014	BODY WORK	31.53	34.00	65.53	72438	
4/25/2014	INSTRUMENTS		68.00	68.00	72438	
4/25/2014	ENGINE		68.00	68.00	72438	
5/08/2014	ELECTRICAL	49.52	68.00	117.52	72507	
5/12/2014	CHASSIS		68.00	68.00	125526	
5/12/2014	ENGINE		34.00	34.00	125526	
5/15/2014	INSTRUMENTS		68.00	68.00	125526	
6/04/2014	CHASSIS	8.68	68.00	76.68	80546	5278
6/26/2014	CHASSIS		68.00	68.00	72875	
7/11/2014	CHASSIS		68.00	68.00	73088	
7/11/2014	ENGINE		34.00	34.00	73088	
8/07/2014	CHASSIS		34.00	34.00	73439	
8/07/2014	DIAGNOS WITH SCANNER		68.00	68.00	73439	
8/11/2014	PM-BRAKES	169.19	34.00	203.19	73459	
8/11/2014	CHASSIS		136.00	136.00	73459	
9/02/2014	CHASSIS	85.40	136.00	221.40	73847	
9/02/2014	DIAGNOS WITH SCANNER		68.00	68.00	73847	
9/08/2014	DIAGNOS WITH SCANNER		68.00	68.00	73890	
9/16/2014	DIAGNOS WITH SCANNER		68.00	68.00	73900	
10/30/2014	MAINTENANCE INSPECTION	518.52	68.00	586.52	74164	
10/30/2014	NEW TIRES		34.00	34.00	74164	
10/30/2014	DIAGNOS WITH SCANNER		68.00	68.00	74164	
12/08/2014	INSTRUMENTS		68.00	68.00	74405	
12/15/2014	INSTRUMENTS		68.00	68.00	74415	
1/07/2015	PILOH FRAME	31.43	68.00	99.43	74600	
1/09/2015	INSTRUMENTS		34.00	34.00	74620	
1/09/2015	CHASSIS		34.00	34.00	74620	
1/22/2015	CHASSIS		68.00	68.00	74740	
2/20/2015	CHASSIS		68.00	68.00	75040	
3/04/2015	CHASSIS	29.37	34.00	63.37	75157	

JOB DATE	JOB DESCRIPTION	PARTS	LABOR	TOTAL	MILEAGE	HOURS
3/04/2015	ELECTRICAL		102.00	102.00	75157	
3/13/2015	CHASSIS WITH SCANNER	10.66	102.00	112.66	75215	
3/13/2015	DIAGNOS WITH SCANNER		68.00	68.00	75215	
3/19/2015	ELECTRICAL		68.00	68.00	75256	
3/19/2015	DIAGNOS WITH SCANNER		68.00	68.00	75256	
3/26/2015	CHASSIS WITH SCANNER	5.20	68.00	73.20	75232	
4/09/2015	DIAGNOS WITH SCANNER		68.00	68.00	75399	
4/10/2015	DIAGNOS WITH SCANNER		68.00	68.00	75400	
4/24/2015	ENGINE		68.00	68.00	75483	
5/14/2015	AIR FILTER	4.34	6.80	11.14	75609	
5/14/2015	BATTERY		17.00	17.00	75609	
5/14/2015	CHASSIS		153.00	153.00	75609	
5/14/2015	PM-TRANSMISSION FILTER/OIL CHG		68.00	68.00	75609	
6/02/2015	ELECTRICAL	21.66	34.00	55.66	75789	
7/31/2015	ELECTRICAL	264.50	136.00	400.50	76671	
7/31/2015	ENGINE		102.00	102.00	76671	
9/02/2015	AIR FILTER	6.89	102.00	108.89	77043	
9/02/2015	BATTERY		6.80	6.80	77043	
9/02/2015	GREASE/OIL/FILTER		17.00	17.00	77043	
10/26/2015	CHASSIS	23.60	34.00	57.60	77043	
10/26/2015	ENGINE		34.00	34.00	77351	
11/09/2015	CHASSIS		102.00	102.00	77351	
			68.00	68.00	77361	
TOTAL COST:		7,902.79	19,043.56	26,946.35		

	COST/MILE	COST/HOUR
LABOR	.24	
PARTS	.10	
TOTAL	.34	

\*\*\* END OF REPORT \*\*\*